

Sede centrale Consac Gestioni Idriche S.p.A.
Pianta Piano Terra

Scala 1 : 100
0 mt 5 mt

Sede centrale Consac Gestioni Idriche S.p.A.
Pianta Piano Terra

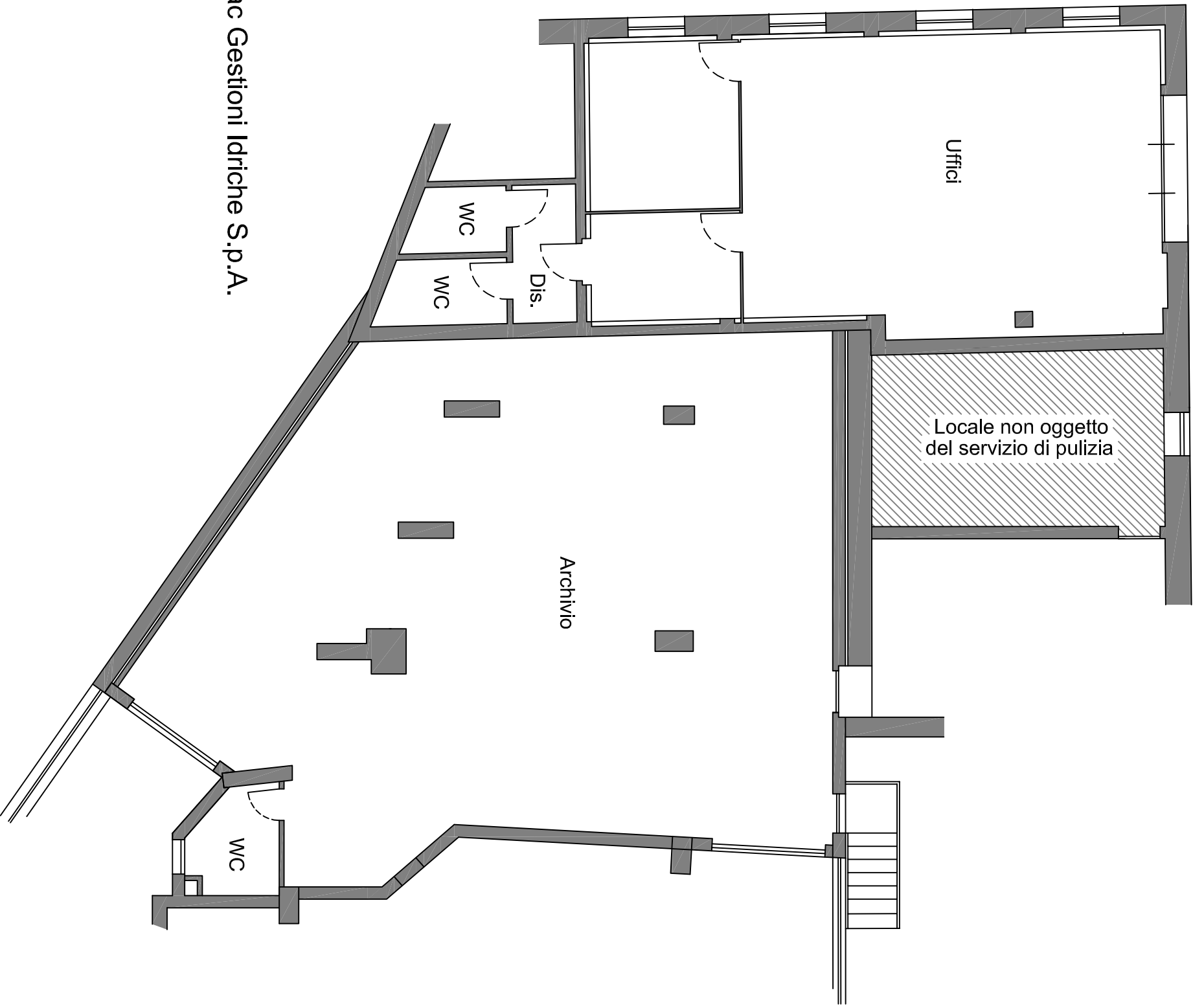

Scala 1 : 100
0 mt 5 mt

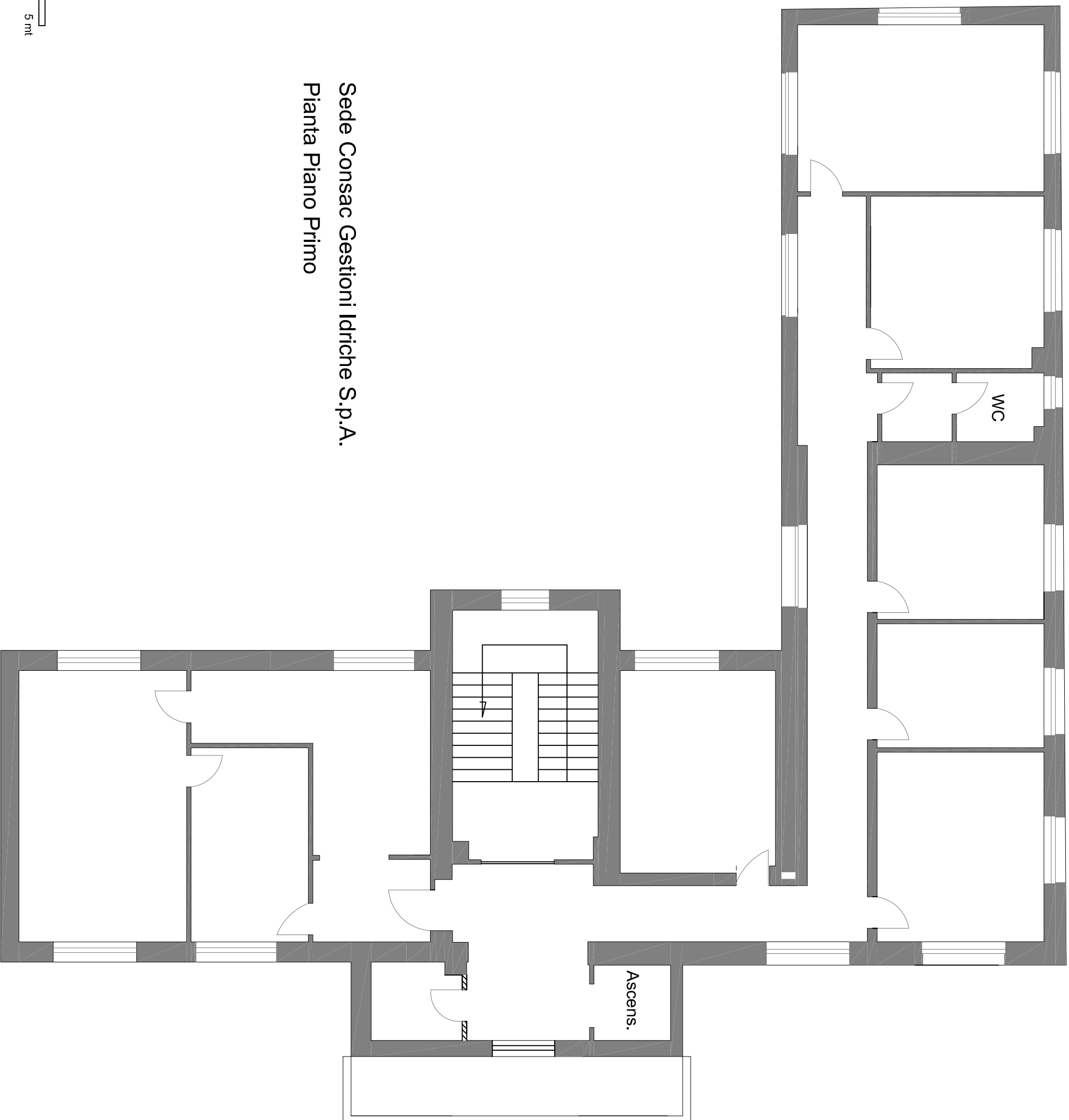

Sede Consac Gestioni Idriche S.p.A.
Pianta Piano Primo

Scala 1 : 100
0 mt 5 mt

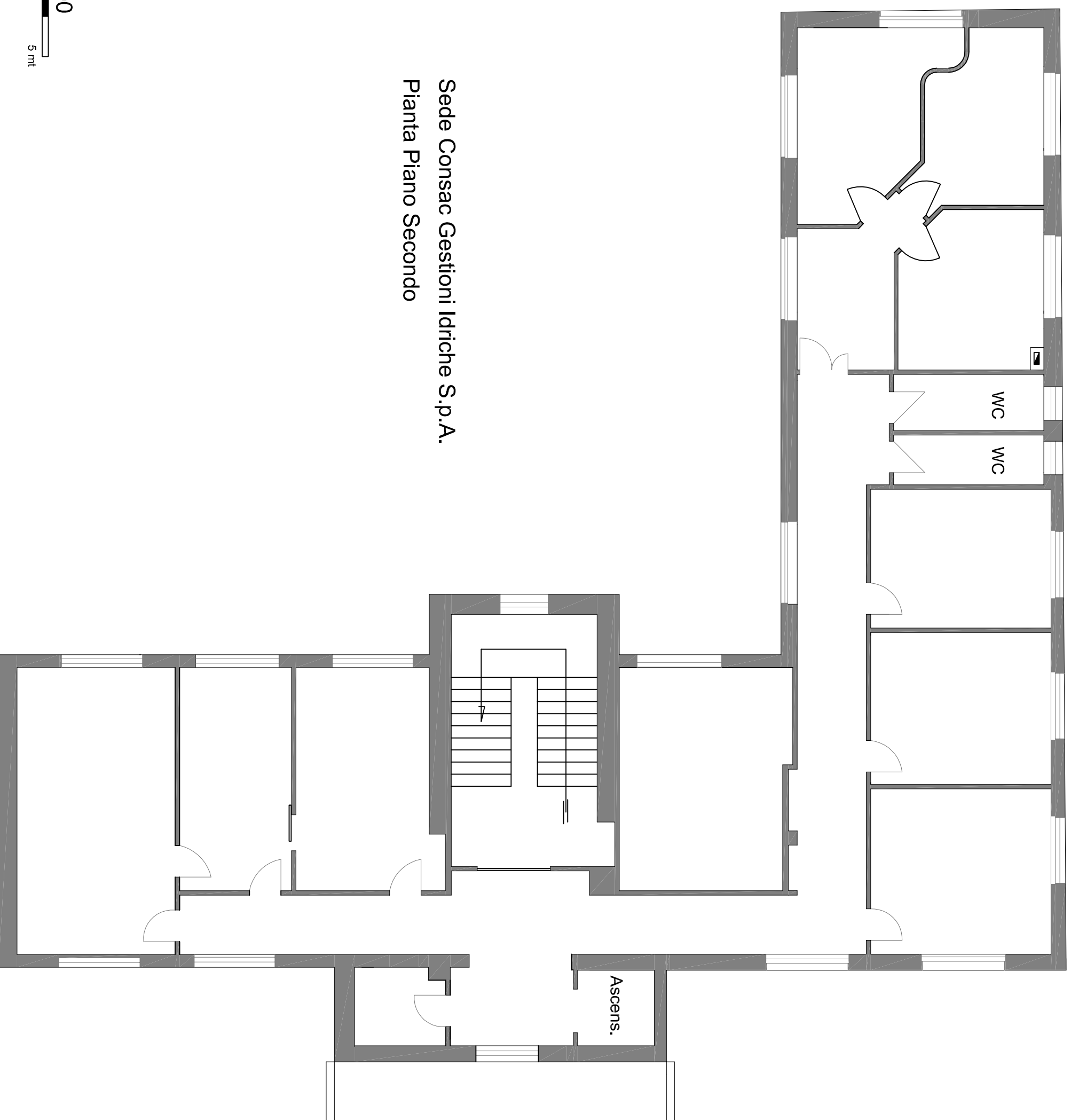

Sede Consac Gestioni Idriche S.p.A.
Pianta Piano Secondo

Scala 1 : 100
0 mt 5 mt

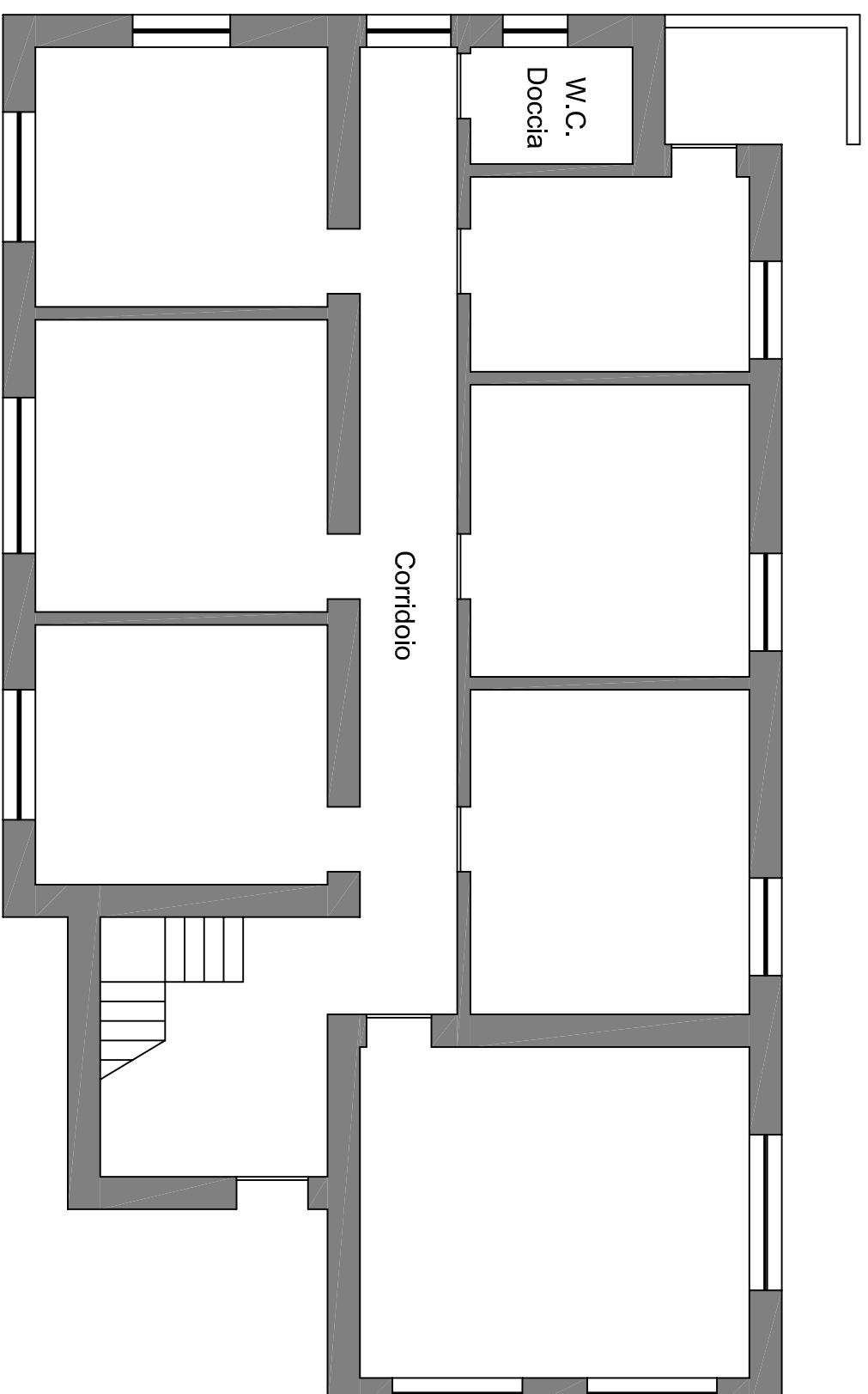

Sede operativa di Vallo Scalo
Pianta Piano Terra

Scala 1 : 100

0 mt

5 mt

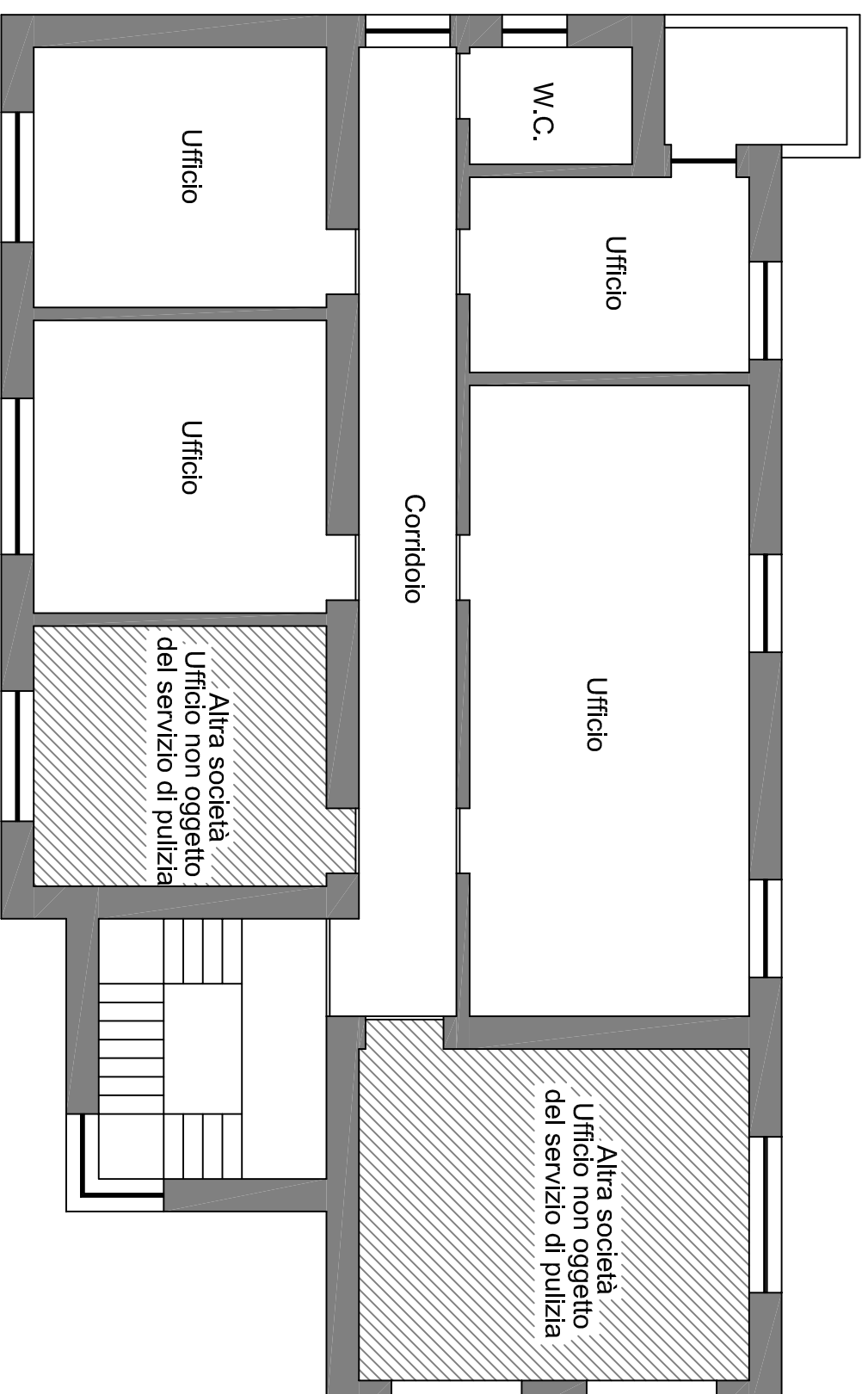

Sede operativa di Vallo Scalo
Pianta Piano primo

Scala 1 : 100

0 mt

5 mt

Pianta sede operativa reparto di Villammare
Comune di Vibonati (SA)

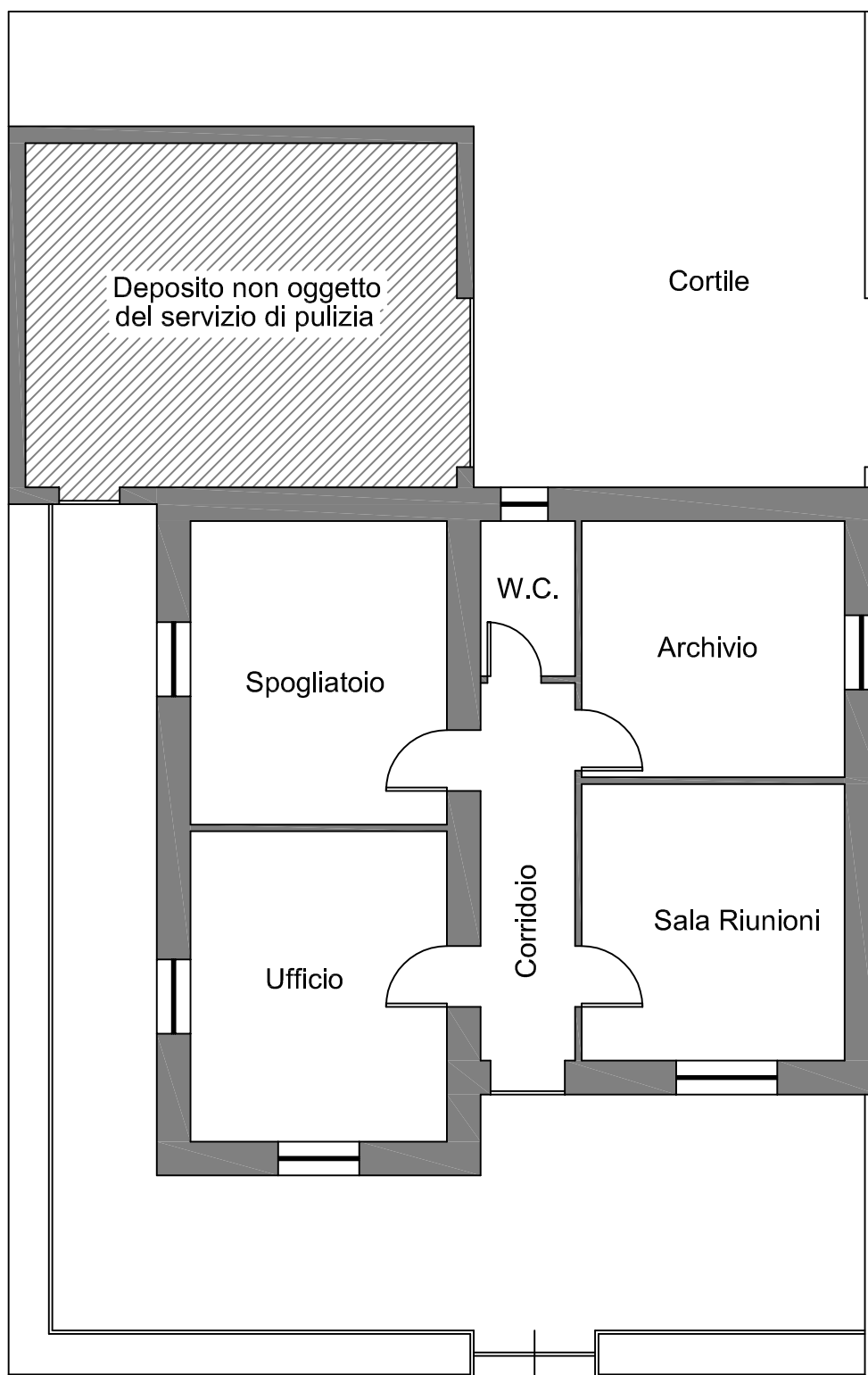

Strada Statale n. 18

Scala 1 : 100



Pianta sede operativa reparto di Palinuro
Comune di Centola (SA)

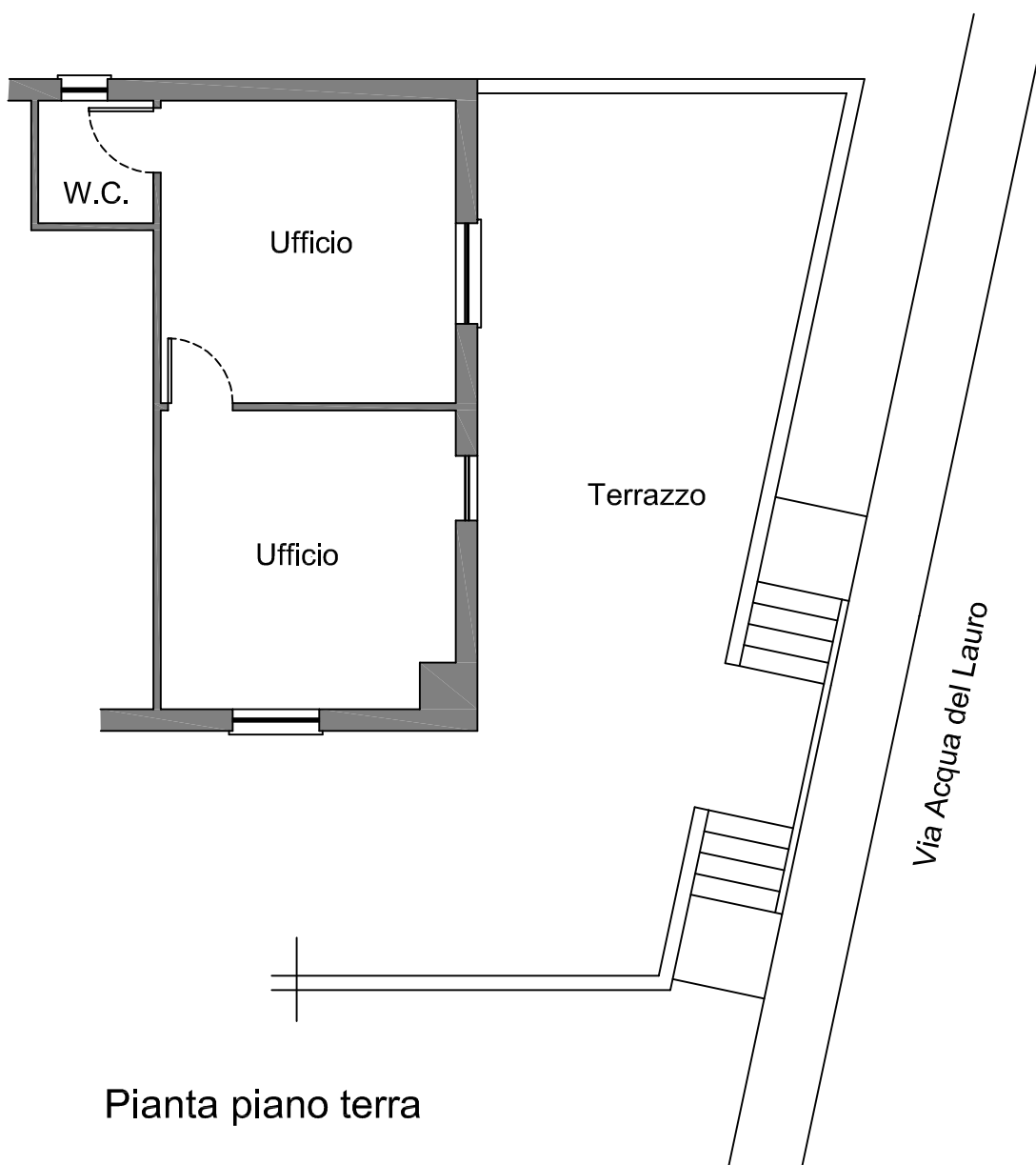

Pianta piano terra

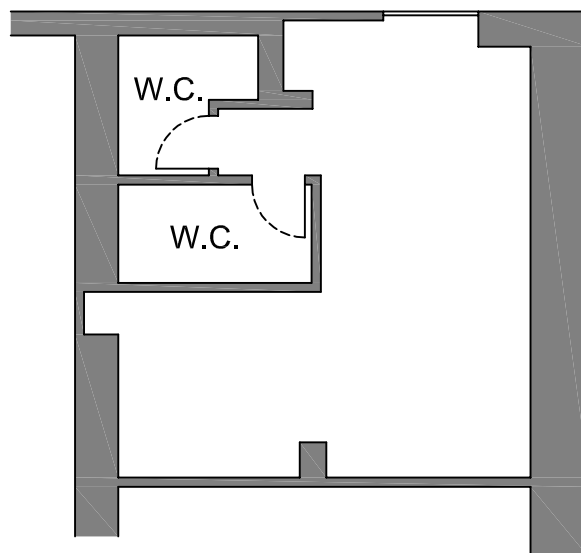

Piano primo sottostrada

Scala 1 : 100



Pianta sede operativa reparto di S. Antuono di Polla
Comune di Polla (SA)

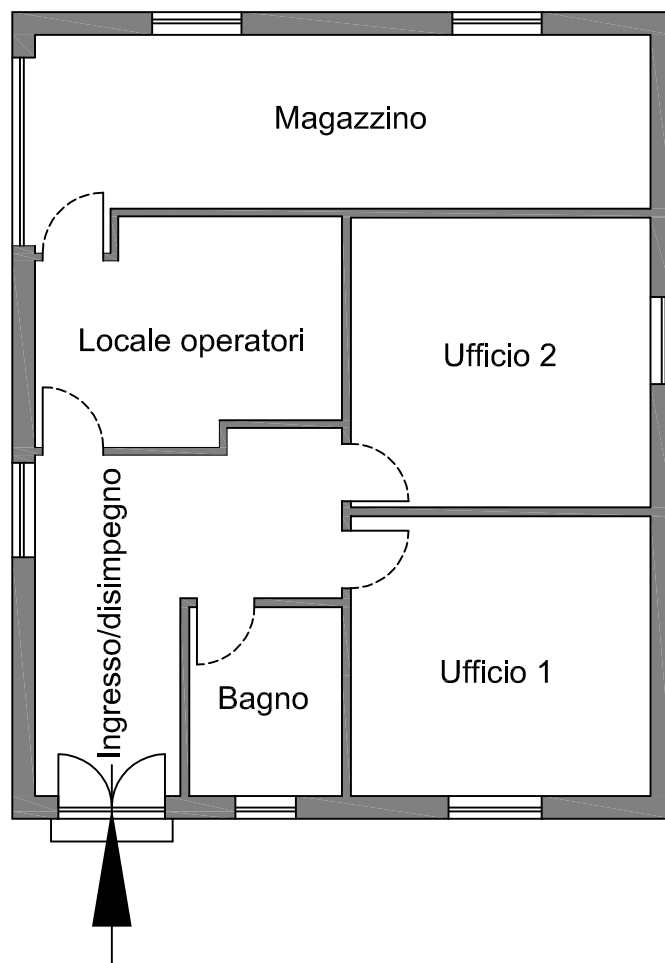

PIANO TERRA

Scala 1 : 100

0 mt 5 mt

Pianta sede operativa reparto di Cuccaro Vetere
Comune di Cuccaro Vetere (SA)

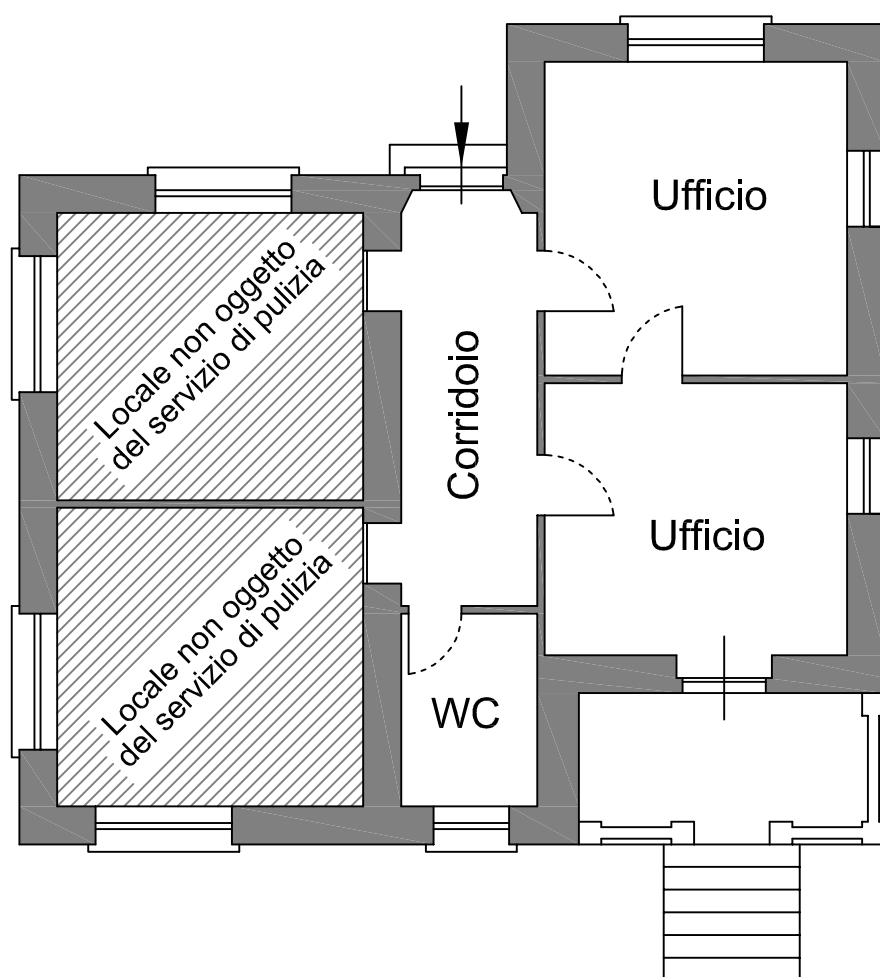

Scala 1 : 100



Pianta sede amministrativa via Delle Monache
Comune di Polla (SA)

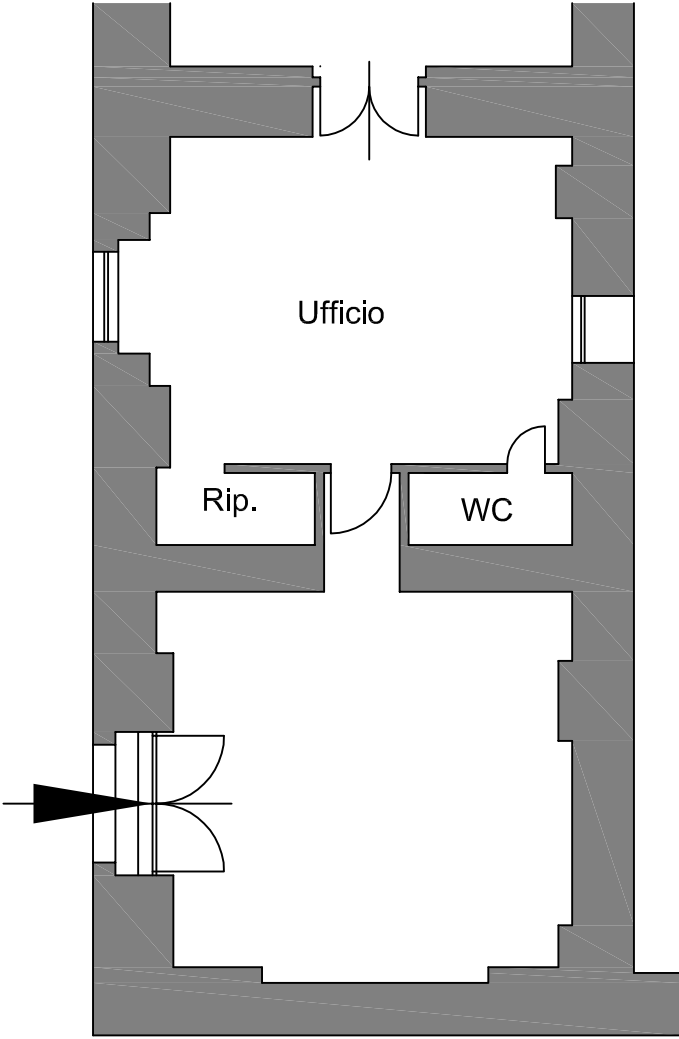

PIANO TERRA

Scala 1 : 100
0 mt 5 mt